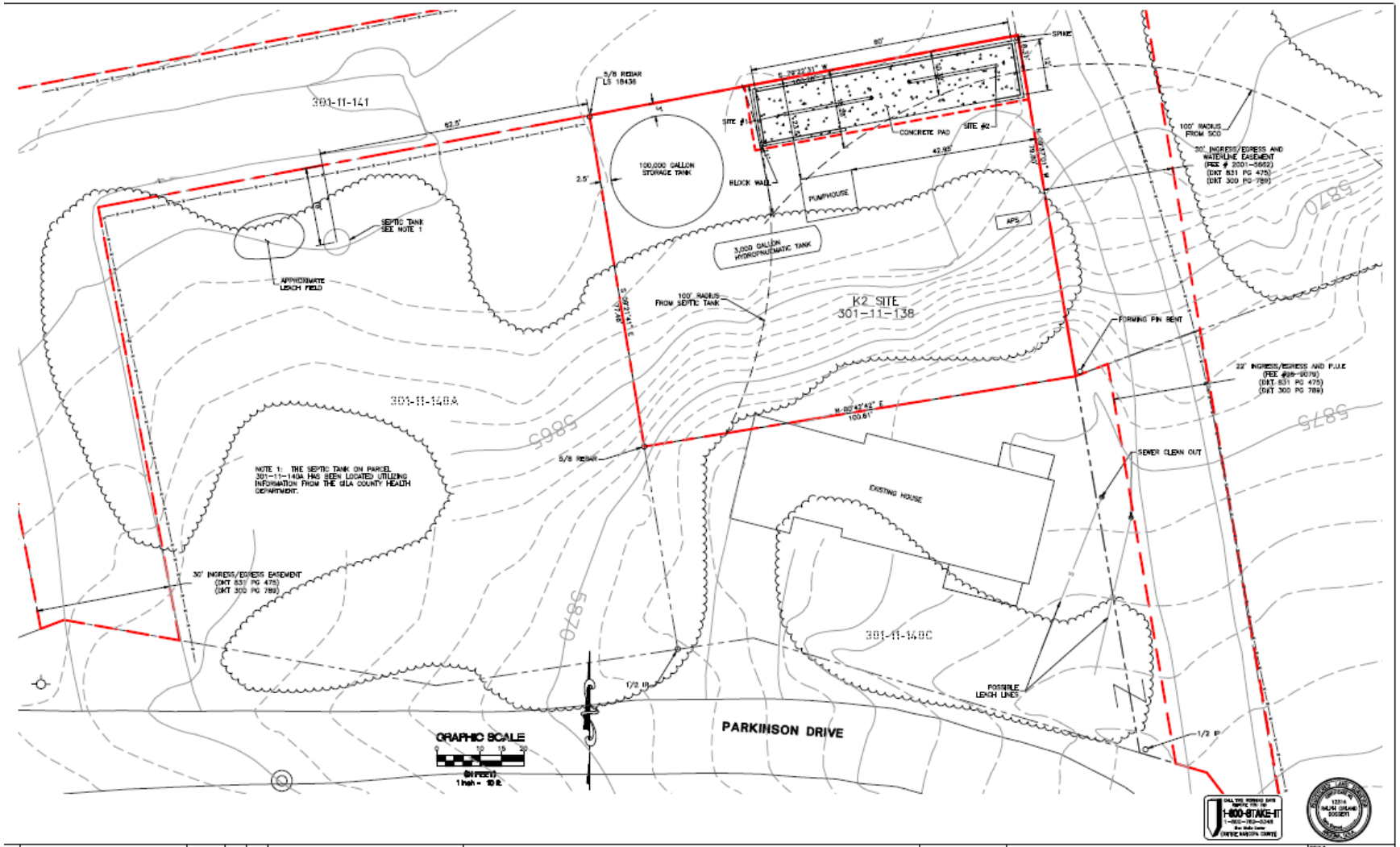

NO.	REVISIONS	DATE	BY	CHK.

CAD_K2-WELLSITE.DWG

TETRA TECH, INC.
431 S. Gilbert Highway
Higley, AZ 85041-4825
TEL:(928)474-4635 FAX:(928)474-4667

K-2 WELLSITE
STRAWBERRY, AZ

JOB NO.	1333.0015
DESIGNED BY:	JPS
DRAWN BY:	JPS
CHECKED BY:	RGB
APPROVED BY:	RGB
DATE:	07/03/07

K-2 WELL EXHIBIT

SCALE: HORIZ: 1"= 10
CONT. INTERVAL = N/A
DRAWING NO.
SIPL
SHEET NO. 1 OF 1